



PSO News

Mary Woodward Elementary



The Totally Sweet Carnival is Coming!

Mary Woodward's Totally Sweet Carnival is being held on **Friday, May 29**. For more information on how you can volunteer as a carry to make this year's carnival a sweet success for our kids and our community, please contact woodwardcarnival@gmail.com.

Top volunteer needs:

- Set up
- Class booth coordinator
- Booth shift worker
- Clean up



Your Voice Matters!

The PSO is sending out a survey to all Woodward families to gain insight on general PSO awareness, as well as communications coming from the PSO and the Woodward office. We'd also like to gather candid feedback on what PSO activities you find most valuable so that we can prioritize our volunteer and financial resources. The survey responses are anonymous.

Everyone who enters electronically or via hard copy will be eligible to enter a drawing for one of two gift certificates by printing out the "thank you" page from the electronic survey or collecting a raffle ticket from a table in the school lobby next week.

Thank you in advance for your time and your support of the Mary Woodward PSO!

Mother & Son Dance

Mark your calendars!

The Mother & Son dance is scheduled for **Friday, March 6th from 6:30pm-8:30pm**. The cost is \$10 per family for entry only or \$20 per family for entry and a professional picture taken. Cookies and punch will be served as refreshments. Come and enjoy a fun night of dancing!

February 20, 2015

In This Issue:

- *The Totally Sweet Carnival is Coming!*
- *Your Voice Matters!*
- *Mother & Son Dance*
- *Next Scrip order date is Monday, February 23*
- *Valley Cinema Spring Matinee Movies*

We're on Facebook



Want to be in the know?

Stay connected with Mary Woodward school and PSO happenings...

Join us on Facebook!

[facebook.com/woodwardpso](https://www.facebook.com/woodwardpso)

Next Scrip order date is Monday, February 23

Order forms can be found on the PSO website, www.marywoodwardpsa.com, under Events & Fundraisers.

For check orders, please leave the order form and payment in the Scrip box in the office by 2:30 pm.

To pay by credit card via PayPal, place your order online at www.marywoodwardpsa.com.

Orders will be available for pick up on the morning of Friday, February 27. You can also choose to have your order mailed to you.

Valley Cinema Spring Matinee Movies

The Valley Cinema in Beaverton is offering another opportunity to take advantage of their Family Matinee Program.

Matinee Season Tickets admitting children to all 10 movies are now available for purchase in the school office for only \$10. That's just \$1 per movie! And to add to this great deal, parents accompanied with children holding season tickets are admitted FREE! Children 3 and over must have tickets to be admitted. The sale of the tickets will end on March 13th. So don't delay, stop by the school office and purchase your tickets today!

Upcoming Events

February

23: Scrip Orders Due
25: Hearing Screenings

March

6: Mother & Son Dance
9: PSO Meeting (8:30 am)
11: Box Tops Contest #2 ends
16: [Scrip Orders Due](#)
23-27: Spring Break
30: Box Tops Contest #3 starts

2014-2015 MW PSO Executive Committee & Board Support

President

Karen Emerson

karenemerson@frontier.com

President Elect

OPEN

Co-Secretaries

Jenna Smith & Judy Swiger

Treasurer

Cheryl Payne

bryan.n.cheryl@gmail.com

Assistant Treasurer

Monika Gray

Volunteer Coordinator

Carlene Turpen

carlene@turpen.org

Webmaster &

Newsletter

Coordinator

Kayleen Mendenhall

kayleen@booyahcreative.com

Making Our School Better, Together. The Mary Woodward Parent Support Organization (PSO) was established to promote quality education, communication and understanding among the students, parents, faculty and the community of Mary Woodward Elementary School. The PSO sponsors various academic and social programs, coordinates volunteer activity and conducts fundraisers, all in the spirit of providing enrichment for our students and assistance for the work in the classroom. All parents and legal guardians of enrolled Mary Woodward students are invited to participate in the PSO. There is no cost for membership. Meetings are usually held the second Monday of each month.

For more PSO news online, visit www.marywoodwardpsa.com.

Spring 2015 Family Matinee Program

VALLEY CINEMA • 9360 SW BEAVERTON-HILLSDALE HWY • BEAVERTON, OR • 503-296-6843

The Valley Cinema is proud to present the annual **Spring Family Matinee Program**. Matinee Season Tickets admitting children to all 10 movies are now available through selected school PTA's or the theater box office for only \$10.00, just \$1.00 per movie. Otherwise, the price for tickets purchased separately will be \$4.00 for each show. No \$1.00 tickets are available on Mondays. PARENTS accompanied with children holding season tickets are admitted **FREE!** Adults without children will not be admitted to the matinees in this program. Children 3 and over must have tickets to be admitted. **NO OUTSIDE FOOD OR BEVERAGES WILL BE ALLOWED IN THE THEATER.**

Matinees will be shown each Saturday at 12:00noon and 2:30pm; Sunday 9:30am, 12:00noon, 2:30pm and 5:30pm. Showings Monday and Tuesday will be at 5:30pm. The box office opens at 11:30am Saturday; Sunday at 9:00am, and 5:00pm on Monday and Tuesday. Please arrive early for best seating. Movie titles are subject to change based on availability.

Week 1 February 28 - March 3

The Boxtrolls

PG 95 minutes

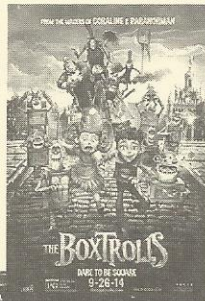

Week 6 April 4 - 7 Night at the Museum: Secret of the Tomb

PG 100 minutes

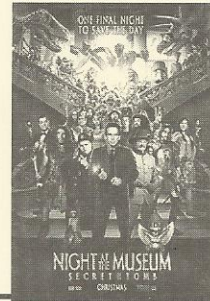

Week 2 March 7 - 10

The Book of Life

PG 95 minutes

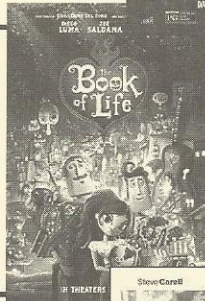

Week 7 April 11 - 14

Big Hero 6

PG 100 minutes



Week 3 March 14 - 17 Alexander and the Terrible, Horrible, No Good, Very Bad Day

PG 80 minutes

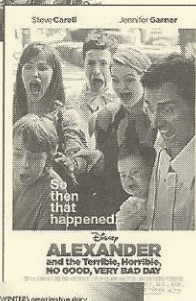

Week 8 April 18 - 21

Annie

PG 120 minutes

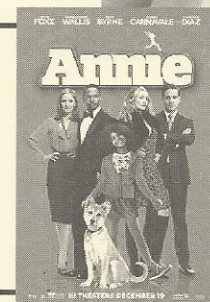

Week 4 March 21 - 24

Dolphin Tale 2

PG 105 minutes

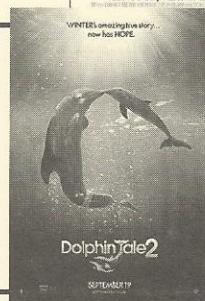

Week 9 April 25 - 28

Surprise Feature!

G or PG Rated

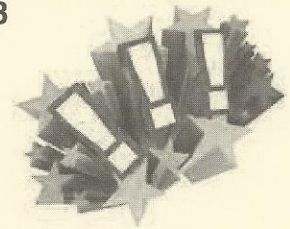

Week 5 March 28 - 31

Penguins of Madagascar

PG 90 minutes

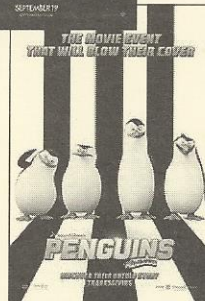

Week 10 May 2 - 5

Surprise Feature!

G or PG Rated

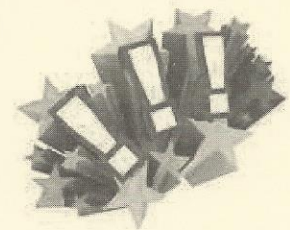

Like us on Facebook at Valley Cinema-Pub

***** DRAWING FOR TWO \$50.00 GIFT CERTIFICATES *****

Please deposit your registration card by May 1st at the theater for the drawing.