



# PSO News

## Mary Woodward Elementary



### Thank you for your time

Only two months of the school year have passed, but we have already completed so many great events for our students! All of these things would not be possible without you, our volunteers, and you probably don't hear it often enough so I want to tell you thank you and let you know that you are greatly appreciated. Thank you for all your time and efforts!

We had a very successful Book Fair last month. Thank you, **Ashley Freeborn**, for organizing that event so we can add reading material to our library. And I hope you all had a chance to catch one of the very entertaining performances of *Peter and Wendy* at the conclusion of our Missoula Children's Theater week. Thank you to **Jenny Herman** for bringing this program to our school, and hosting the directors. Thank you, also, to **Shelly Smelser**, our Volunteer Coordinator, for getting us on the right track with our online signups, volunteer database, and school directory.

And if you appreciate this newsletter that provides you information and updates, please join me in thanking **Kayleen Mendenhall**, who puts it all together, and maintains our PSO website, and makes us all look good!

I'm excited to hear how many pounds of candy have been collected this week during our specialty fundraiser. Each pound donated means a dollar more in our PSO pot and a lot less on our hips!

Lastly, don't forget that the Science Fair is rapidly approaching! Can't wait to see all the fun experiments that our students have performed and researched.

Our next PSO meeting is on **Friday, November 18<sup>th</sup> at 8:30 AM** in the cafeteria. Hope to see you there, and thanks again!

**Wendy Jenkins, PSO President** ([mwpsopresident@gmail.com](mailto:mwpsopresident@gmail.com))

### Bookfair Corner

Thank you to all the families that came to the bookfair. With your purchases we were able to earn close to \$3,000 scholastic dollars — this will be used to purchase new books for our children. We also took \$1,000 in cash this will be used to purchase books not available through scholastic and continue to maintain our current collection.

Also a BIG thank you to all the volunteers that came and helped out with the bookfair. It would not have been possible without you!

**Ashley Freeborn**

## November 4, 2016

### In This Issue:

- *Message from the President: Thank you for your time*
- *Bookfair Corner*
- *Mary Woodward Parent/Student Directory*
- *Remember Scrip for your Holiday Shopping!*
- *Support Mary Woodward While You Shop!*
- *Art Lit is It! November Artist: Renoir*
- 

## Stay in the Know!

There are many ways to keep tabs on PSO activities:

- Visit our website ([www.marywoodwardpso.com](http://www.marywoodwardpso.com))
- Like us on Facebook ([www.facebook.com/woodwardpso](http://www.facebook.com/woodwardpso))
- Read this newsletter
- Come to a PSO meeting

## Mary Woodward Parent/Student Directory

The PSO is in the process of creating a Mary Woodward Parent/Student Directory that will be distributed to participating parents via email in mid-November.

**In order to be included on the directory and the distribution list for the directory, please sign up each of your children who are MW students by clicking on their corresponding grade's signup page using this webpage: <http://signup.com/go/MWdirectory>**

Signing up to be included in this directory is voluntary and its sole purpose is for Mary Woodward parents and students to connect with other parents and students. This directory should not be used for any commercial, political, or bulk messaging purposes.

The directory will be created using the information that is entered into the signup sheet by **Monday, 11/7/16**. If you enter your information after this date, you will not be included on the directory or the distribution of this directory.

## Remember Scrip for your Holiday Shopping!

**Only 2 more scrip ordering dates until Christmas!**

Are you looking for an easy gift for someone hard to buy for? Scrip gift cards are the way to go! Orders due by **November 7th**, a Monday, by end of school day. Because of the holidays, your cards will be ready the following Monday the 14th.



Grab a form in the school office and drop off your check in the scrip box, or order online at [marywoodwardpso.com](http://marywoodwardpso.com)! An order form is also attached to this newsletter.

Thanks for your continued support!

**Kristi Sloan**

## 2016-2017 MW PSO Executive Committee & Board Support

### President

Wendy Jenkins

[mwpsopresident@gmail.com](mailto:mwpsopresident@gmail.com)

### President Elect

Megan Van De Pitte

[mwpsopresident@gmail.com](mailto:mwpsopresident@gmail.com)

### Secretary

Cheryl Payne

[mwpsosecretary@gmail.com](mailto:mwpsosecretary@gmail.com)

### Treasurer

Tracy Johnson

[mwpsotreasurer@gmail.com](mailto:mwpsotreasurer@gmail.com)

### Assistant Treasurer

Ashley Freeborn

[mwpsotreasurer@gmail.com](mailto:mwpsotreasurer@gmail.com)

### Volunteer Coordinator

Shelly Smelser

[mwpsovolunteers@gmail.com](mailto:mwpsovolunteers@gmail.com)

### Webmaster & Newsletter

#### Coordinator

Kayleen Mendenhall

[kayleen@booyahcreative.com](mailto:kayleen@booyahcreative.com)

### Facebook Coordinator

Laura Wiekling

[laura@thewordbridge.com](mailto:laura@thewordbridge.com)

**Making Our School Better, Together.** The Mary Woodward Parent Support Organization (PSO) was established to promote quality education, communication and understanding among the students, parents, faculty and the community of Mary Woodward Elementary School. The PSO sponsors various academic and social programs, coordinates volunteer activity and conducts fundraisers, all in the spirit of providing enrichment for our students and assistance for the work in the classroom. All parents and legal guardians of enrolled Mary Woodward students are invited to participate in the PSO. There is no cost for membership. Meetings are usually held the second Monday of each month.

For more PSO news online, visit [www.marywoodwardpso.com](http://www.marywoodwardpso.com).

Name: \_\_\_\_\_

Phone: \_\_\_\_\_

Email: \_\_\_\_\_

**Personal Gift Card Order Form**  
**Scrip Service Center - Fall 10-5-16**

Date: \_\_\_\_\_

GROCERY		QTY	\$ Total	AUTOMOTIVE		#	\$ Total	RESTAURANTS Cont.		#	\$ Total	SPECIALTY STORES		#	\$ Total
Albertson's & Sav On	4%	\$50		Eco Car Wash 1 Wash Save \$1	26%	\$6		Panda Express	8%	\$15		ACE Hardware	4%	\$25	
		\$100		Jiffy Lube *	15%	\$30		Panera Bread & Cafe	8%	\$10		Amazon.com For online. Can load funds on account for future purchases.	4%	\$100	
Fred Meyer /QFC/Kroger	4%	\$10		Kaady Car Wash 1 wash Save \$1	26%	\$6		Papa John's Pizza* OR & SW WA	10%	\$5		Backyard Bird Shop	8%	\$25	
		\$20		Washman Car Wash* 1 Wash Save \$1	26%	\$6		Papa Murphy's Pizza	8%	\$10		Barnes & Noble	8%	\$10	
		\$25		<b>RESTAURANTS</b>					Pastini Pastaria	8%	\$20		Bath & Body Works	7%	\$10
		\$50		Applebee's	8%	\$10		Pizza Caboose*	8%	\$10		Best Buy	2%	\$50	
		\$100		Baja Fresh	8%	\$10		Pizzicato Gourmet Pizza *				Big 5 Sporting Goods	8%	\$25	
Natural Grocers	4%	\$50		Bellagio's Pizza	5%	\$20		Not airport, Bend, or Hood River No change back.	8%	\$10		Build A Bear Workshop	8%	\$25	
New Seasons	4%	\$50		Big Town Hero*	8%	\$5		Pizza Schmizza*/Pub House OR & SW	10%	\$5		Coastal Farm & Ranch	4%	\$25	
		\$100		Buffalo Wild Wings	8%	\$25		Portland City Grill		See Stanfords to order		Cold Stone Creamery	8%	\$5	
Safeway	4%	\$25		Burger King	4%	\$5		Red Lobster		Order @ Olive Garden		Craft Warehouse	8%	\$10	
		\$50		Burgerville	8%	\$10		Red Robin	7%	\$10		Home Depot	2%	\$50	
		\$100		Carl's Jr. / Green Burrito	5%	\$10		Roundtable Pizza* - OR & SW WA	12%	\$10		iTunes Internet music & more	3%	\$25	
Whole Foods Market 	3%	\$50		Chevy's	8%	\$15		Shari's Restaurant	8%	\$20		Joann Fabrics	5%	\$25	
		\$100		Chipotle	9%	\$10		Sonic Drive-In	8%	\$10		Krispy Kreme* 1 dz glazed/3 max visit	41%	\$10	
<b>RETAIL / DEPARTMENT</b>				Claim Jumper	See Landry's to order			Stanford's/Manzana's/Henry's				Lowe's	4%	\$50	
Bed, Bath, & Beyond	5%	\$10		Davidson's* - Tigard - No change	8%	\$10		Taveran,Portland City Grill, Newport Seafood Grill, and more	8%	\$25		Michaels Crafts	3%	\$25	
Bridgeport Village All stores, kiosks, restaurants & theater.	4%	\$25		Denny's Restaurant	5%	\$10		Subway - can be used to pay for school lunch programs	6%	\$15		Office Depot	7%	\$25	
				Domino's Pizza * OR and WA only	12%	\$10					\$100	Peet's Coffee	8%	\$20	
Cabela's	8%	\$25		Elmer's Pancake House*	8%	\$5		Sweet Tomatoes	8%	\$25		Petco	8%	\$25	
Columbia Sportswear Retail outlets, employee stores for those w/ access..	12%	\$50		Famous Daves BBQ	10%	\$25		Taco Bell	4%	\$10		Petsmart	4%	\$25	
Dicks Sporting Goods	8%	\$25		Godfather's Pizza* Med Special or Lrg 2 top	27%	\$14		Taco Time OR and SW Wash.	10%	\$15		Pier 1 Imports	8%	\$25	
GAP	See Old Navy to order			HoneyBaked Ham	8%	\$10		Tom's Pancake House* No Change back	8%	\$10		Pottery Barn -Williams	7%	\$25	
Home Goods	See Marshalls to order			Izzy's Pizza	8%	\$20		Veggie Grill	9%	\$15		Powell's Books	8%	\$10	
JC Penney	4%	\$25		John's Incredible Pizza Co	8%	\$25		Yard House		Order @ Olive Garden		See's Candy* 1 lb. certificate Retail Price \$19.30 per lb. \$1.30 savings	9%	\$18	
Kohl's Also payment on acct. in store.	4%	\$25		Landry's Restaurants - Claim Jumper, Morton's Steak, Jake's Grill & Crawfish, Bubba Gump McCormick's & Schmick's, Chart House, Harborside, Portland Heathman Restaurant	8%	\$25		<b>ENTERTAINMENT/TRAVEL/VISA</b>				Staples Office Supplies	4%	\$25	
Macy's	10%	\$25		McCormick's and Schmick's	See Landry's to order			Cinemark* - Century Theaters	7%	\$9.00		Starbucks Coffee	6%	\$10	
Marshall's-TJ Maxx/ HomeGoods	6%	\$25		McGrath's Fish House	7%	\$10		Family Fun Center & Bullwinkle's Games, cars, golf, and food Wilsonville Only	15%	\$25		Ulta	3%	\$25	
Nike, Inc. Nike Town, Online, Outlets, Employee store for those with access	12%	\$50		McMenamins / Ruby's Spa				Hyatt Hotels - good for all hotel services	7%	\$50		Chinook App-Adroid or iPhone	50%	\$15	
Nordstrom	4%	\$25		For any Restaurant, Brew Pub, Spa, Hotel, Theater, Gift Shop, Hair Salon	12%	\$25		Regal Cinemas Gift Card Good all hours and for concessions	7%	\$15		Chinook Book	50%	\$22	
Old Navy Gap Banana Republic GAP KIDS - Outlet Stores One Card for All	12%	\$25		Noodles & Company	8%	\$10		Regal Cinemas * Paper Ticket Adult prime time ticket is less than door price	7%	\$9.50		TOTAL all columns = \$ _____			
Payless Shoe Source	12%	\$25		Old Spaghetti Factory*	8%	\$10		Visa* Prepaid Card <sup>1</sup> - no activation fee	1.5%	\$50		Please make check payable to: _____			
R.E.I. All Stores and Online	8%	\$25		No change back											
Ross Dress for Less	8%	\$25		Olive Garden/Red Lobster/Yard House	8%	\$10									
Sears- Kmart-Lands End	5%	\$50		Oswego Grill / Copper River	8%	\$25									
Target	2.5%	\$25		Outback Steakhouse	8%	\$25									
The Children's Place	12%	\$25		<sup>1</sup> Card Issued by MetaBank®, Member FDIC. Terms, conditions, expiry apply - see program website for details.											
Walgreens	4%	\$25		www.ttsdschools.org/pages/ttsd/Parents/Scrip_Service_Center											
Walmart	1.5%	\$25		<b>* Paper Certificate. No card return. 10-5-16</b>											

Thank You for your Support!

## Support Mary Woodward While You Shop!

Want to get some early Christmas shopping done?

We've got some great opportunities for not only your kiddos but adults too! And one of the best parts includes a percentage of all sales coming back to help support our school!



# Mapel Gives Back

to Mary Woodward Elementary

Nov 17, 2016  
6 to 8 pm

at Mapel Boutique in Bridgeport Village

20% of all sales donated to your group!

- \* Drinks and sweets provided by Mapel Boutique
- \* Shop any time during the day and mention you are with **Mary Woodward** to have your purchase count toward your fundraiser
- \* Shop online and mention "Mary Woodward" in Notes at checkout
- \* Free gift with \$75 purchase



www.mapelboutique.com info@shopmapel.com 503.670.1756  
7453 SW Bridgeport Rd. Tigard, OR 97224  
21150 Salamo Drive, West Linn, OR 97068

Who doesn't love shopping for great toys?  
Please join us at Piccolo Mondo Toys, a  
locally owned toy store for a holiday  
school fundraiser.

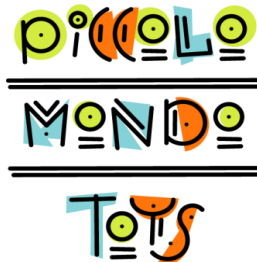

**DATES:** Monday, November 14-Thursday  
November 17

**TIME:** 9:30am-7:00pm

**WHAT:** 15% of your total purchase amount will be donated to (School).

**WHERE:** Piccolo Mondo Toys in Progress Ridge, 12345 SW Horizon Blvd. #43  
Beaverton, OR

If you would like to get some ideas, visit their website at [www.piccolomondotoys.com](http://www.piccolomondotoys.com). Family and friends who are unable to attend the event can also call in orders during the week at 866-578-TOYS. Piccolo Mondo normally tracks and gives a \$10 reward for every \$200 purchase to their customers; but on this week all customer credit goes toward our school. Due to the 15% donation, coupons and special prices/offers will not be accepted during this event.

Please come support our school and a locally owned family business!

## Upcoming Events

### November

- 7: Scrip Orders Due
- 14-17: Piccolo Mondo Fund-raiser
- 17: Mapel Boutique Fund-raiser
- 18: PSO Meeting (8:30 am)
- 21: Science Fair evening
- 22: Science Fair All-School Review

### December

- 5: Scrip Orders Due
- 9: Box Tops Contest #1 ends
- 9: Hearing/Vision Screening
- 14: Staff Cookie Exchange
- 16: PSO Meeting (8:30 am)
- 19-30: Winter Break

# Pierre Renoir, Reflections and Light

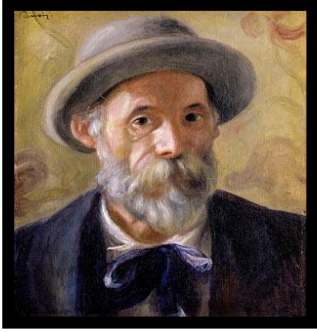

Pierre Renoir was a founding member of the Impressionist art movement in the late 1860s. As a 20-year-old art student in Paris, Renoir made friends with young painters of the time while attending classes and hanging out in cafés.

One of Renoir's closest friends was Claude Monet, who, with Renoir, established the new style of Impressionism. This style of painting uses dabs or strokes of primary unmixed colors to capture a fleeting image. This was their version of a photograph in that it captured a single moment in time. It was a very different way of painting and it shocked the art world.

The impressionists knew that colors outdoors change depending on the time of day, and by reflections, shadows and contrasts of colors. Boating and water related activities were popular with the Impressionists since they could capture the sparkling effects of light on water.

*“Why  
shouldn't art  
be pretty?”  
Pierre Renoir*

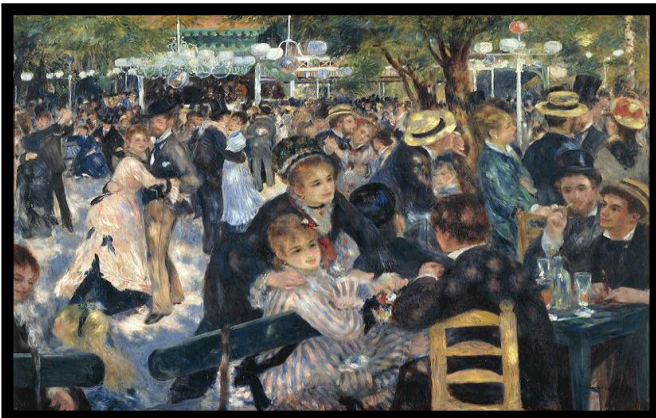

This painting is Renoir's most famous masterpiece. The Moulin de la Galette was a dance hall in Paris where young people went on Sunday afternoons to chat and dance. Renoir and his friends would carry the large canvas, which was about 4 ft by 6 ft, back and forth every day from the studio to the dance hall!

Renoir painted to the end of his life. When he could no longer grip his brush due to arthritis, he tied the brush to his hand and continued experimenting with his technique. Only a few years before he died, he said, "I am just learning how to paint," which shows how dedicated he was to his art and how he didn't let challenges stop him.

It's never too late to sign up to help with Art Lit!  
Contact [artlit chairs@gmail.com](mailto:artlit chairs@gmail.com) for information.

